

Connecting Medical Sources

Click on the **Sources** tab in the Main Menu

Your **Manage Data** screen displays so you can connect a new patient portal data source to your account. Click on the blue **“Connect Medical Data”** button to continue.

Connecting Medical Sources

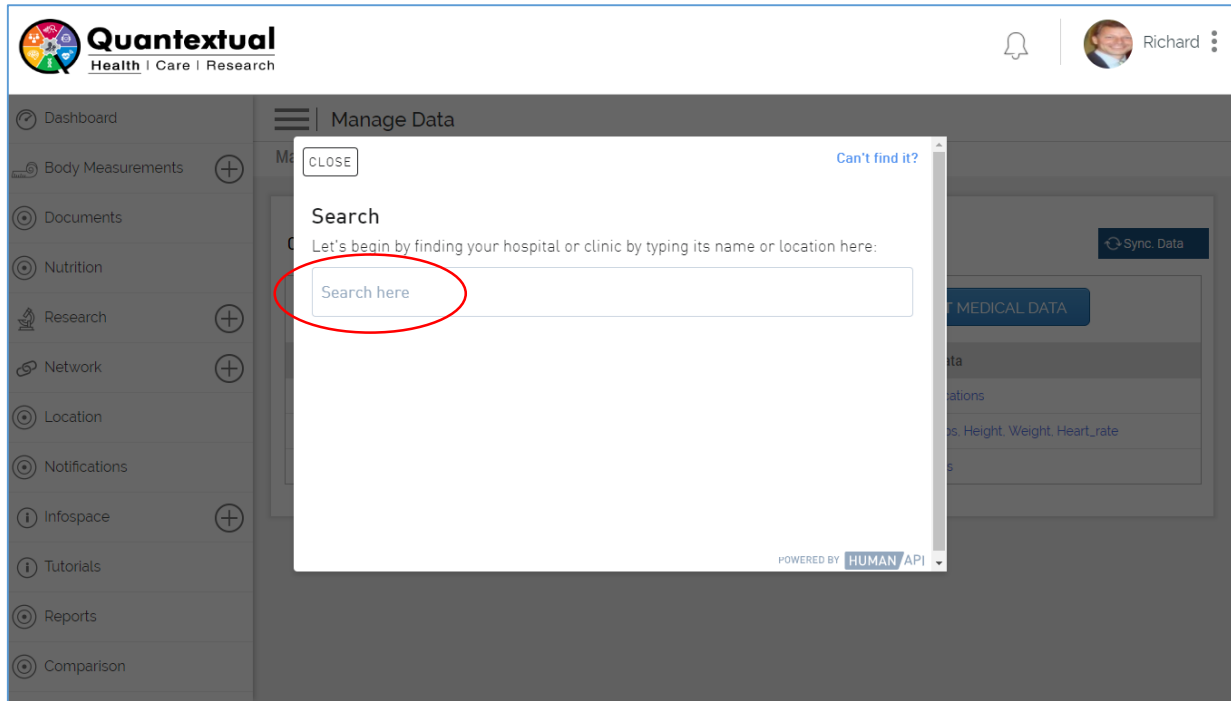

Type Provider into the **Search** field.

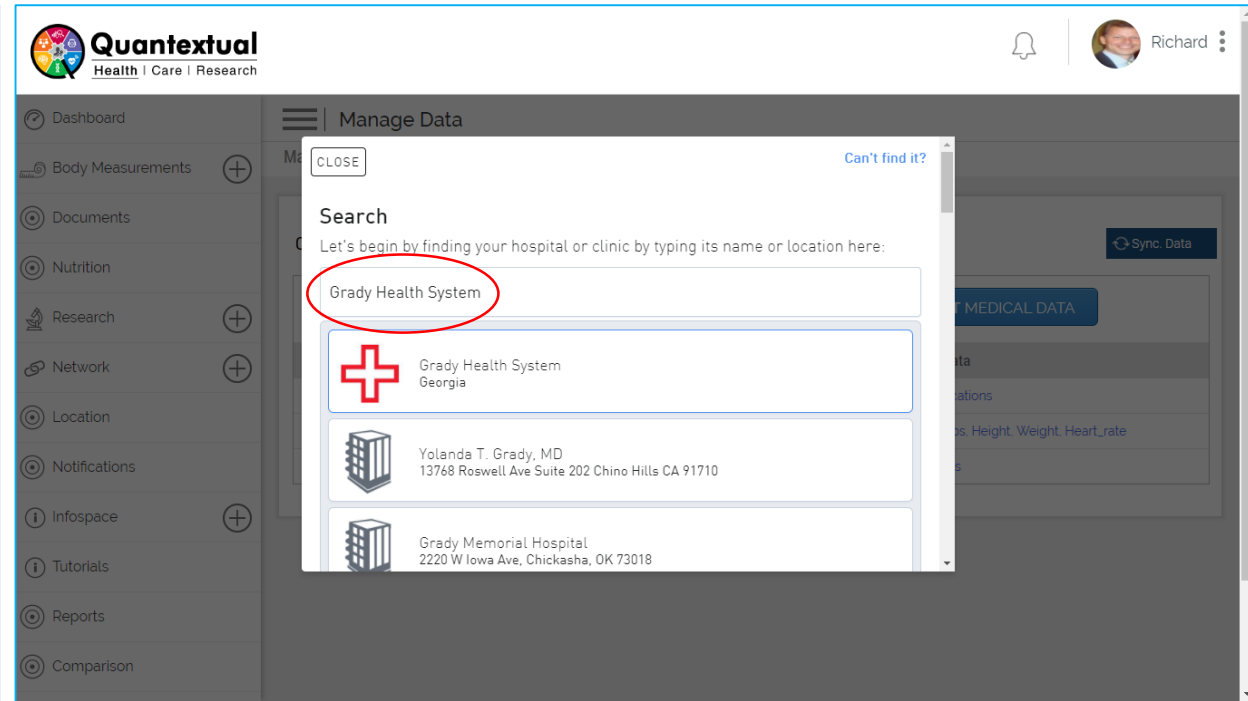

Select Provider from the drop down list provider from **Search**, like "Grady Health System" in this example.

Connecting Medical Sources

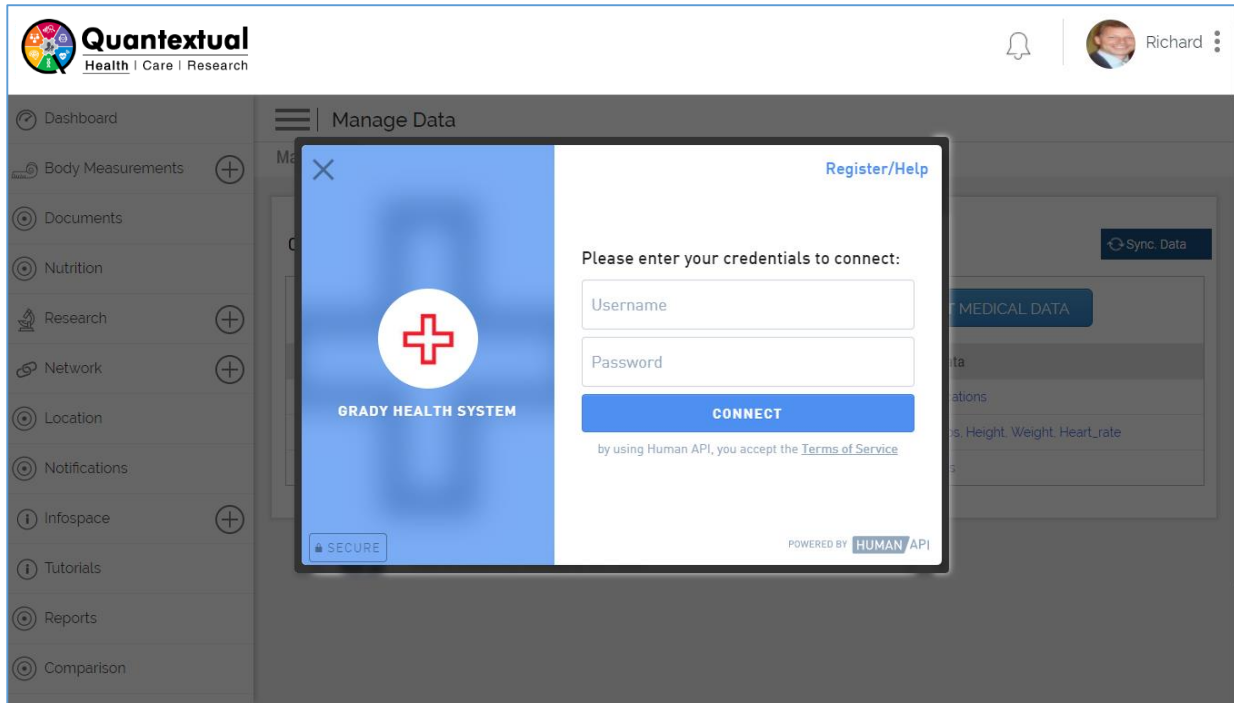

Enter your portal credentials and tap **Connect**

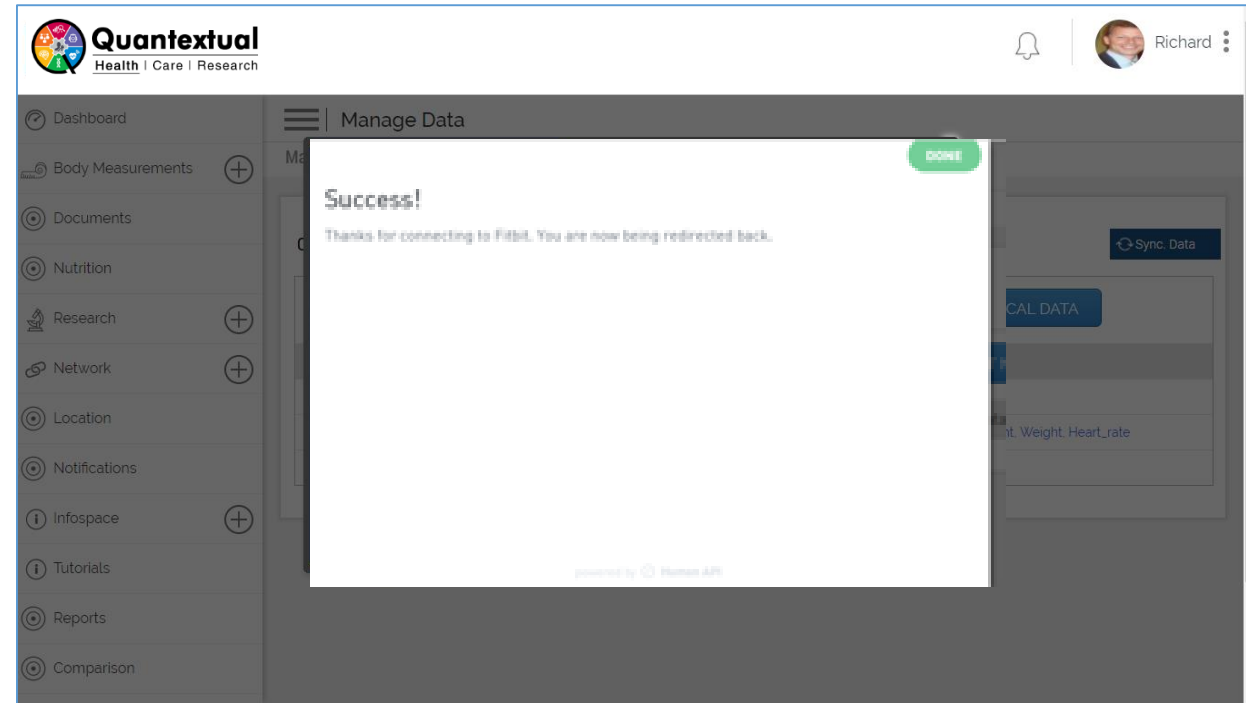

Once your connection is made, you will see this “Success!” screen.

Connecting Medical Sources

You will be redirected to the **Manage Data** tab and see that your Provider is in your list of Connections. Click the **Sync Data** button to initiate the data flow process.

To view your medical data after the data sync process is complete, click on the **Dashboard** tab in the Main Menu, and then click on the **Medical** tab and then the **Labs** tab.